PETRINI

EXCLUSIVE REAL ESTATE MONACO

EXCLUSIVITÉ

VERMIETUNG

WUNDERSCHÖNE 5-ZIMMER-WOHNUNG MIT PANORAMABLICK AUF DAS MEER - CHÂTEAU PÉRIGORD II

In einer prestigeträchtigen Residenz im Stadtteil La Rousse, nur einen Steinwurf von der ISM entfernt und in der Nähe der Strände von Larvotto, entdecken Sie diese seltene und geräumige 5-Zimmer-Wohnung in einer oberen Etage, die komplett renoviert wurde. Dieses Familienapartment bietet von jedem Zimmer aus einen atemberaubenden Panoramablick auf das Meer. Bestehend aus vier echten Schlafzimmern, kombiniert es

Prix demandé

28 000 €

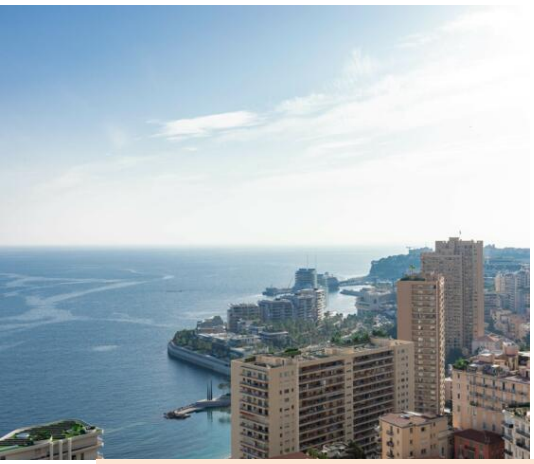

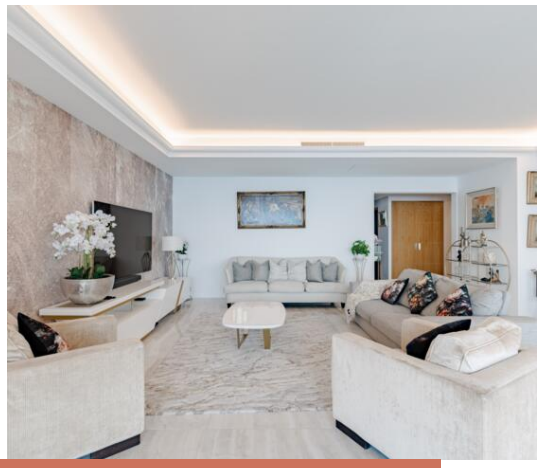

Produkttyp **Wohnung**	Zimmer **5 Zimmer**
District **La Rousse - Saint Roman**	Totale Fläche **220 m²**
Parkplatze **1**	Nebenkosten **1 000 €**

Plus d'informations sur ce bien :
+377 92 00 16 00
contact@petrini.mc
www.petrini.mc

3 Avenue des Citronniers
98000 Monaco

REF : PEL856

This document does not form part of any offer or contract. All measurements, areas and distances are approximate. The information and plans contained herein are believed to be correct, however, their accuracy is not guaranteed. The photographs show only certain parts of the property at the time they were taken. This offer is subject to change of price or other conditions, without prior notice.

PETRINI

EXCLUSIVE REAL ESTATE MONACO

Plus d'informations sur ce bien :
+377 92 00 16 00
contact@petrini.mc
www.petrini.mc

3 Avenue des Citronniers
98000 Monaco

REF : PEL856

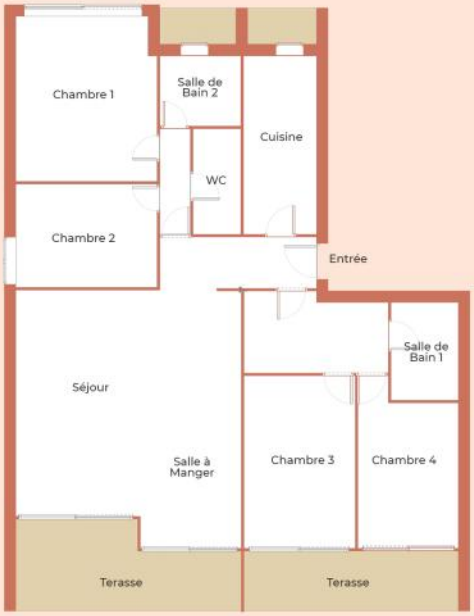

Produkttyp **Wohnung**	Zimmer **5 Zimmer**	Gebäude **Château Perigord II**	Verfügbar ab **08/01/2026**
Stadtteil **La Rousse - Saint Roman**	Wohnfläche **187 m²**	Terrasse Fläche **33 m²**	Totale Fläche **220 m²**
Schlafzimmer **4**	Salles de bains **2**	Parkplatz **1**	Stockwerk **24**

Diese seltene 5-Zimmer-Wohnung in einer hohen Etage befindet sich in einer Residenz mit Concierge in der Nähe aller Annehmlichkeiten und wurde komplett zu einem hohen Standard renoviert und bietet einen Panoramablick auf das Meer.
Zusammensetzung: Eingang, Wohnzimmer mit Terrasse, Einbauküche, zwei Schlafzimmer mit Terrasse und Meerblick, ein Badezimmer, zwei weitere Schlafzimmer mit Stadtblick, ein Duschbad, separates WC.

This document does not form part of any offer or contract. All measurements, areas and distances are approximate. The information and plans contained herein are believed to be correct, however, their accuracy is not guaranteed. The photographs show only certain parts of the property at the time they were taken. This offer is subject to change of price or other conditions, without prior notice.

PETRINI

EXCLUSIVE REAL ESTATE MONACO

Plus d'informations sur ce bien :
+377 92 00 16 00
contact@petrini.mc
www.petrini.mc

3 Avenue des Citronniers
98000 Monaco

REF : PEL856

This document does not form part of any offer or contract. All measurements, areas and distances are approximate. The information and plans contained herein are believed to be correct, however, their accuracy is not guaranteed. The photographs show only certain parts of the property at the time they were taken. This offer is subject to change of price or other conditions, without prior notice.

PETRINI

EXCLUSIVE REAL ESTATE MONACO

Plus d'informations sur ce bien :
+377 92 00 16 00
contact@petrini.mc
www.petrini.mc

3 Avenue des Citronniers
98000 Monaco

REF : PEL856

This document does not form part of any offer or contract. All measurements, areas and distances are approximate. The information and plans contained herein are believed to be correct, however, their accuracy is not guaranteed. The photographs show only certain parts of the property at the time they were taken. This offer is subject to change of price or other conditions, without prior notice.

PETRINI

EXCLUSIVE REAL ESTATE MONACO

Plus d'informations sur ce bien :
+377 92 00 16 00
contact@petrini.mc
www.petrini.mc

3 Avenue des Citronniers
98000 Monaco

REF : PEL856

This document does not form part of any offer or contract. All measurements, areas and distances are approximate. The information and plans contained herein are believed to be correct, however, their accuracy is not guaranteed. The photographs show only certain parts of the property at the time they were taken. This offer is subject to change of price or other conditions, without prior notice.